

THIS DRAWING IS COPYRIGHT AND SHALL NOT BE REPRODUCED WITHOUT THE ARCHITECT'S CONSENT. THIS DRAWING MAY BE SCALED FOR PLANNING PURPOSES ONLY. ANY DISCREPANCIES FROM THIS DRAWING SHOULD BE NOTIFIED TO THE ARCHITECT. - IF IN DOUBT ASK.

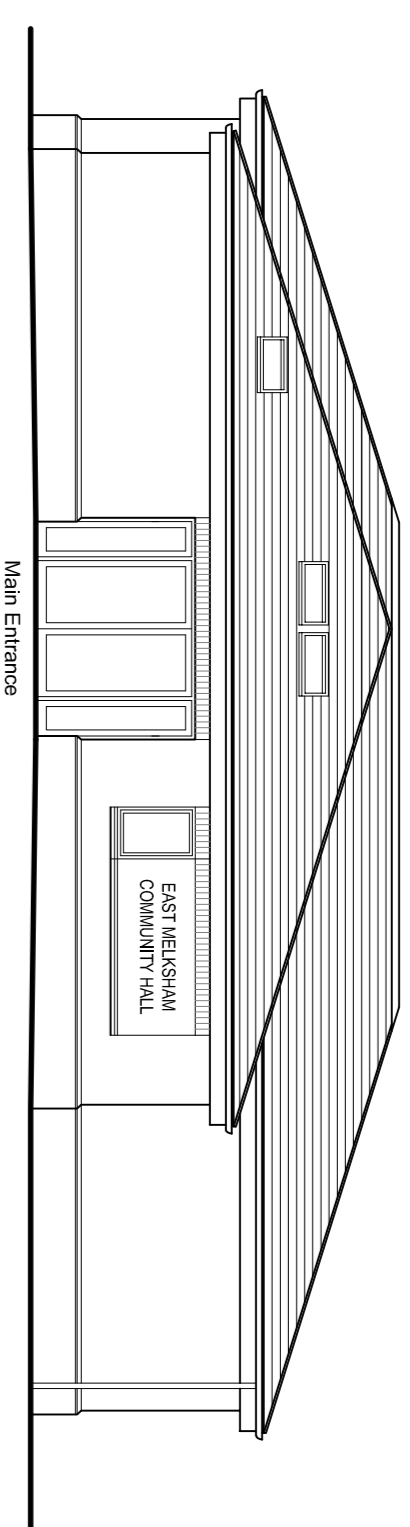

SOUTH WEST ELEVATION (to entrance)

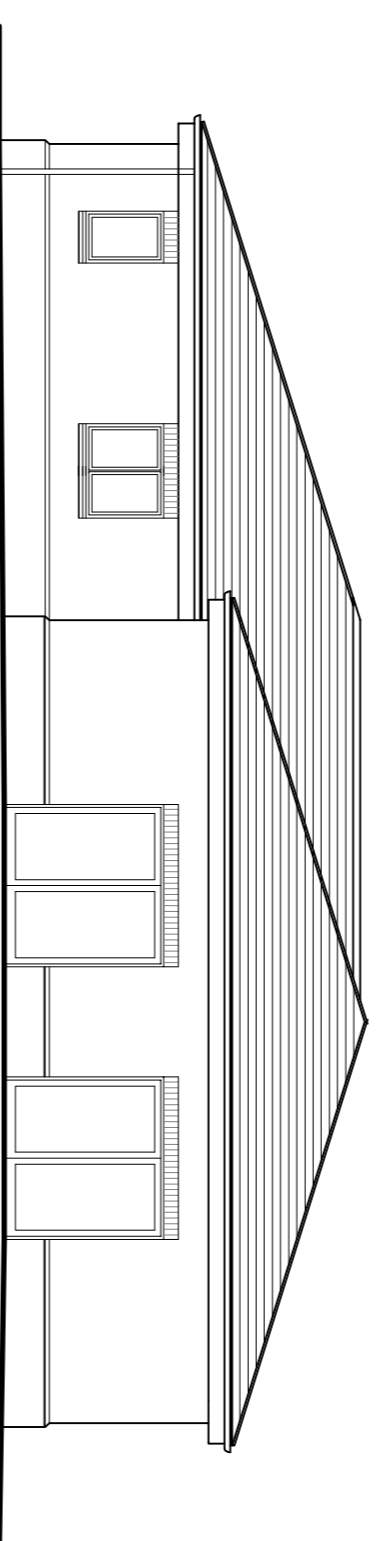

SOUTH EAST ELEVATION

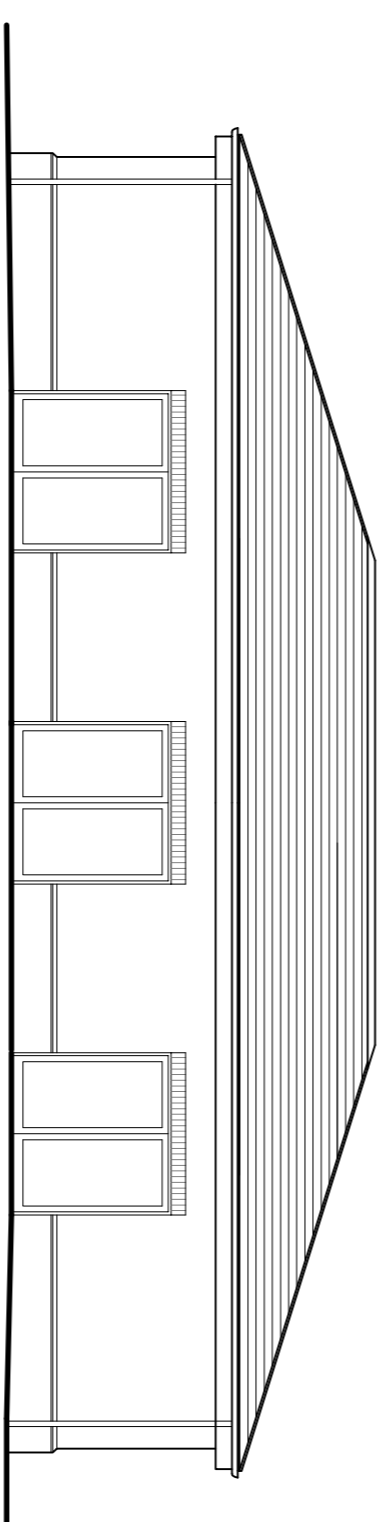

NORTH EAST ELEVATION (to terrace)

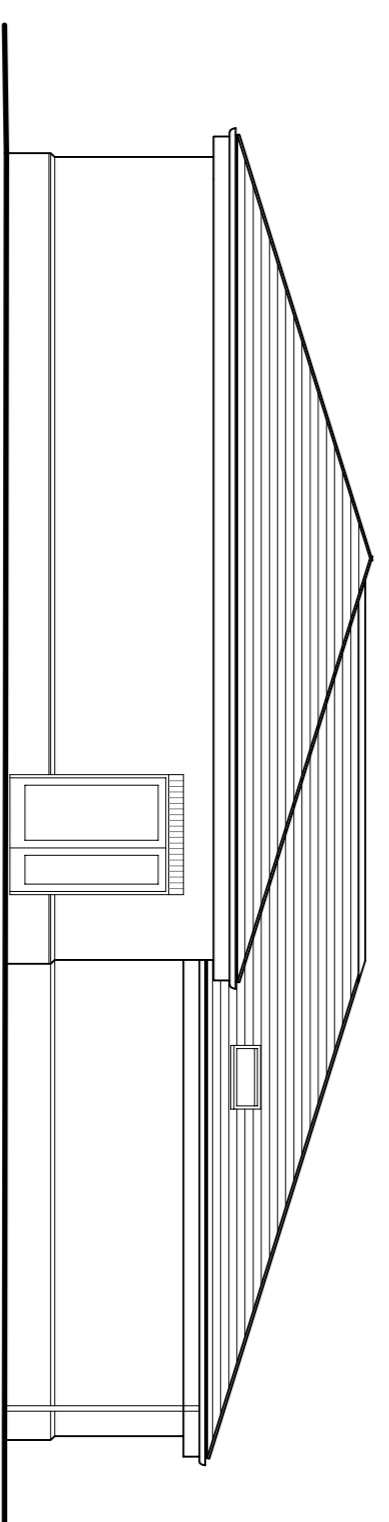

NORTH WEST ELEVATION

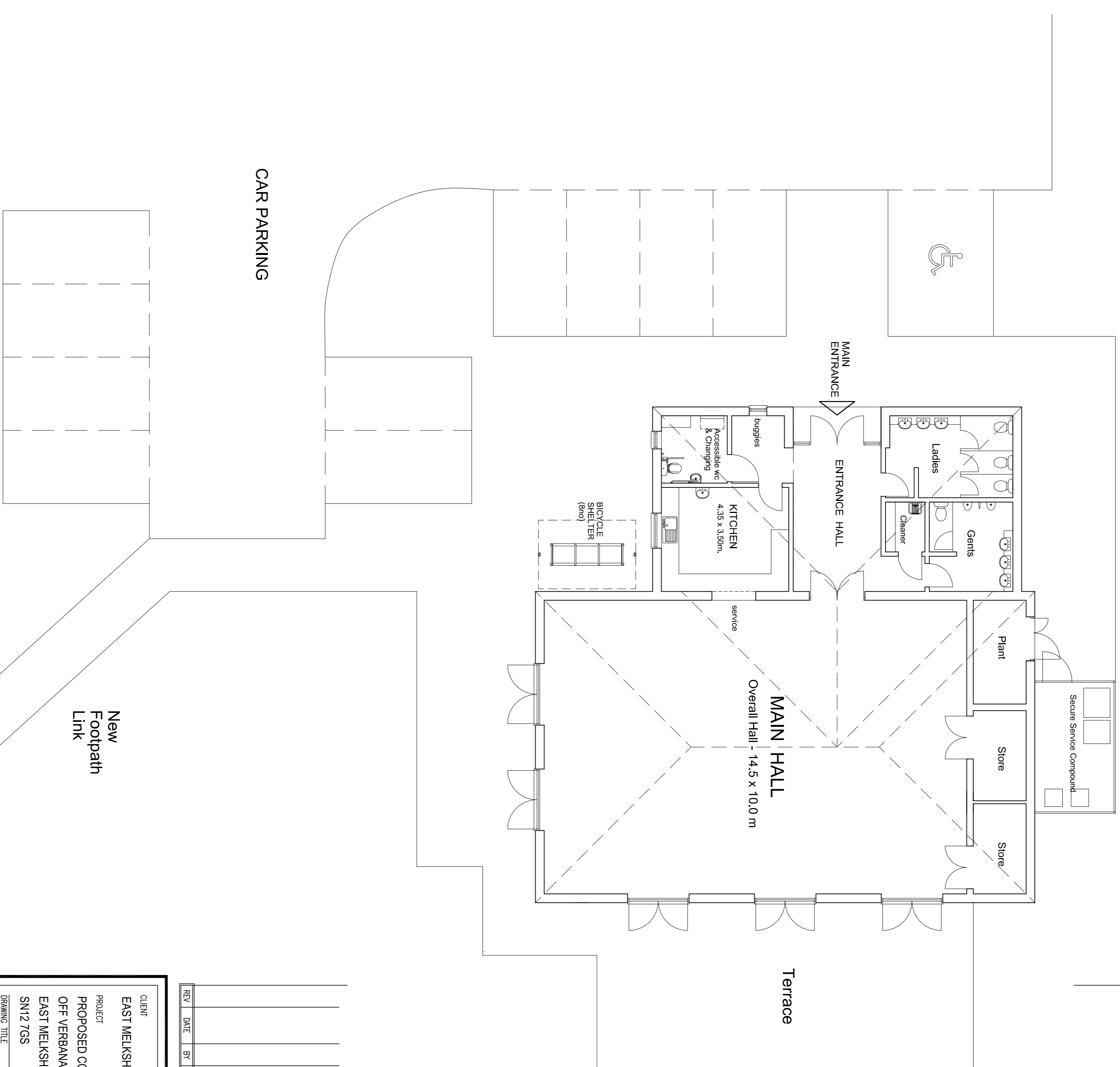

PLAN AS PROPOSED

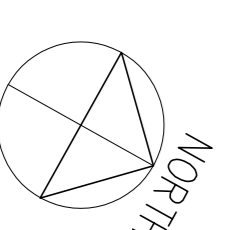
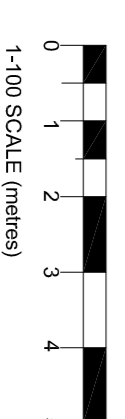

REV	DATE	BY	AMENDMENT

CLIENT	EAST MELKSHAM PARISH COUNCIL
PROJECT	PROPOSED COMMUNITY CENTRE OFF VERBANA COURT EAST MELKSHAM SN12 7GS
DRAWING TITLE	PRELIMINARY PROPOSAL PLAN AND ELEVATIONS
SCALE	1:100 (Ed. A1)
JOB AND DRAWING NUMBER	221003/05
DATE	APRIL 2021
AUTHOR	
ID	
REVISION	

t: +44 (0) 1985 213171  
 w: www.bta-architects.co.uk